PREFEITURA DE GOIÂNIA

SME
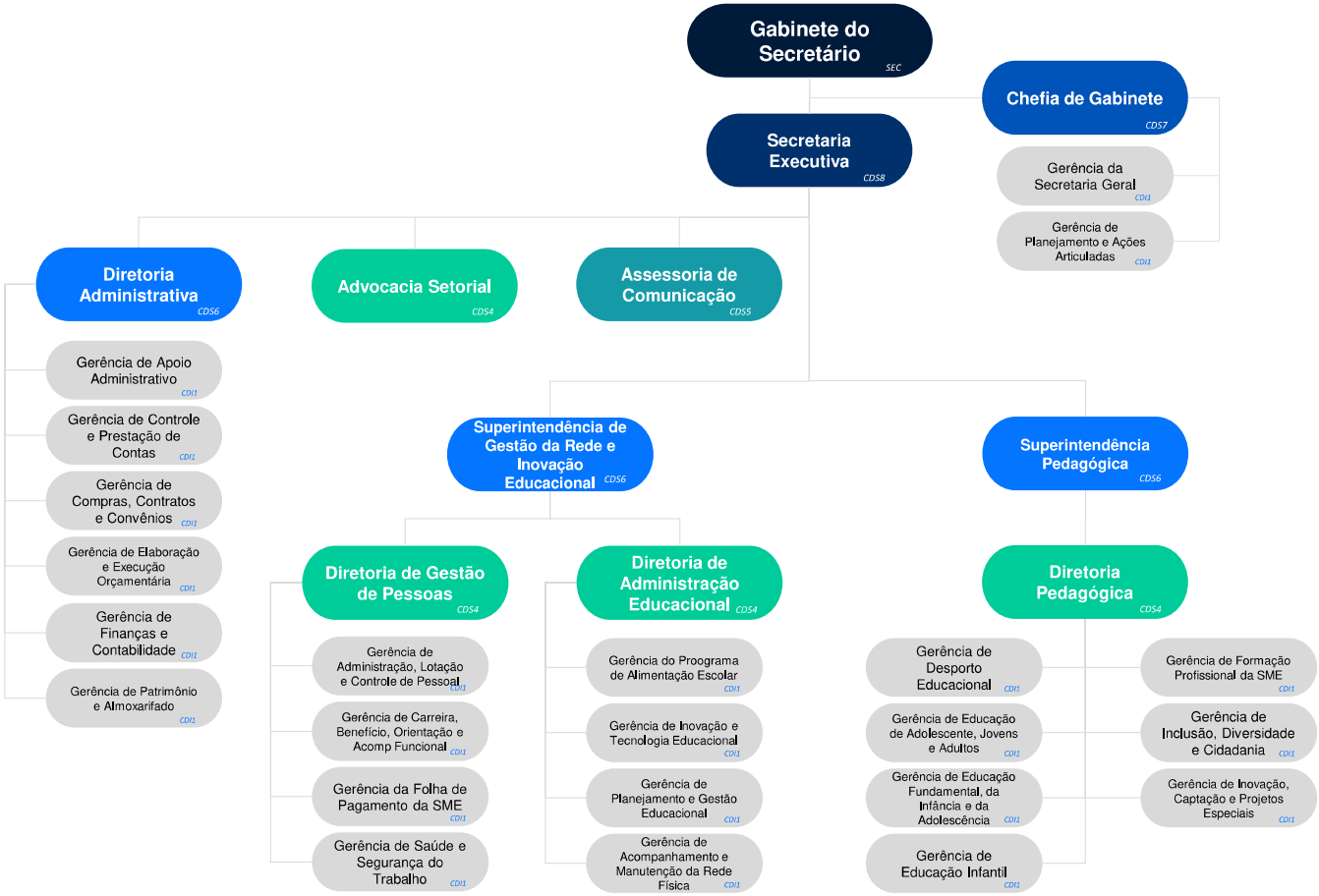
SECRETARIA MUNICIPAL DE EDUCAÇÃO