PREFEITURA DE GOIÂNIA
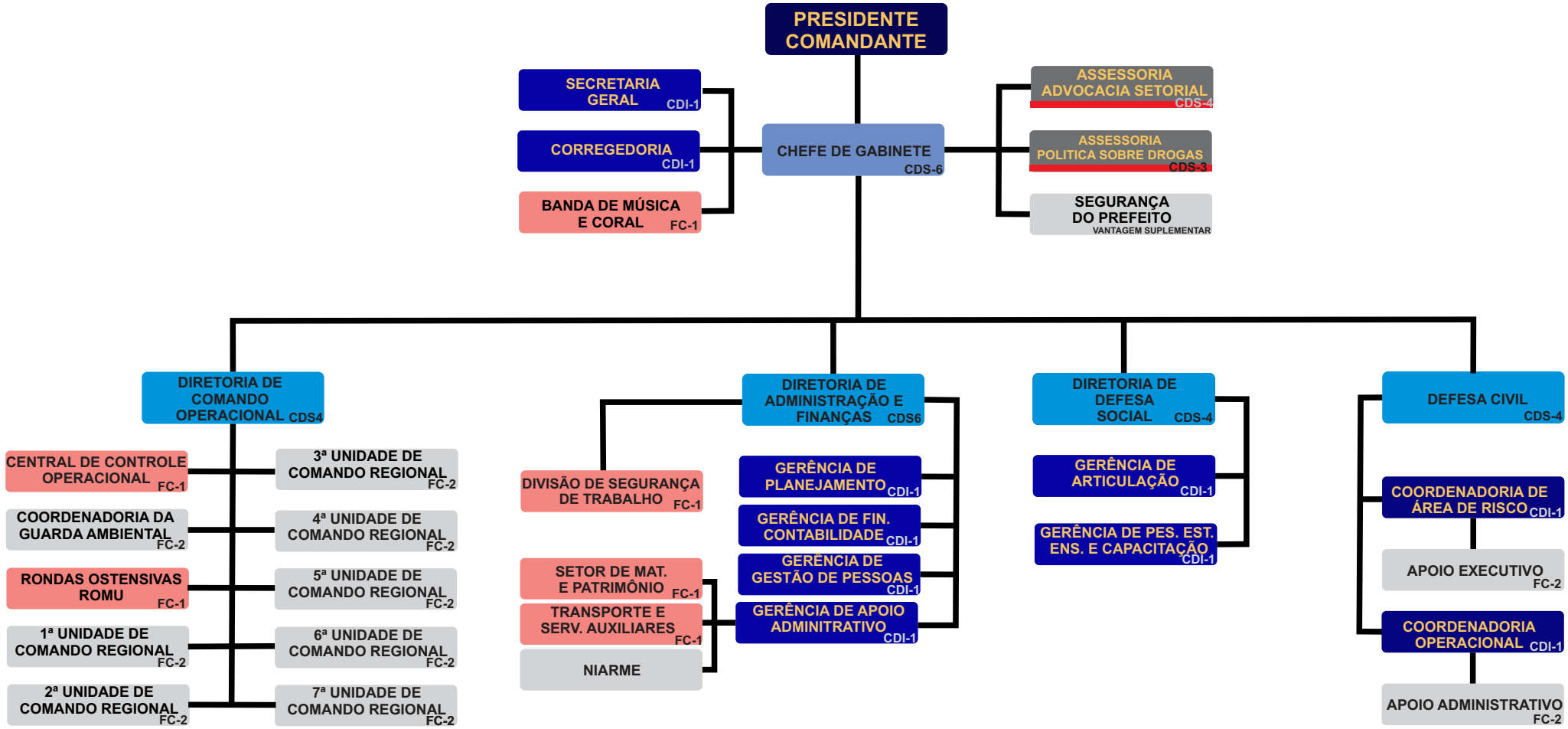
AGÊNCIA DA GUARDA CIVIL METROPOLITANA DE GOIÂNIA